

**BLOCK-C  
GROUND FLOOR PLAN**

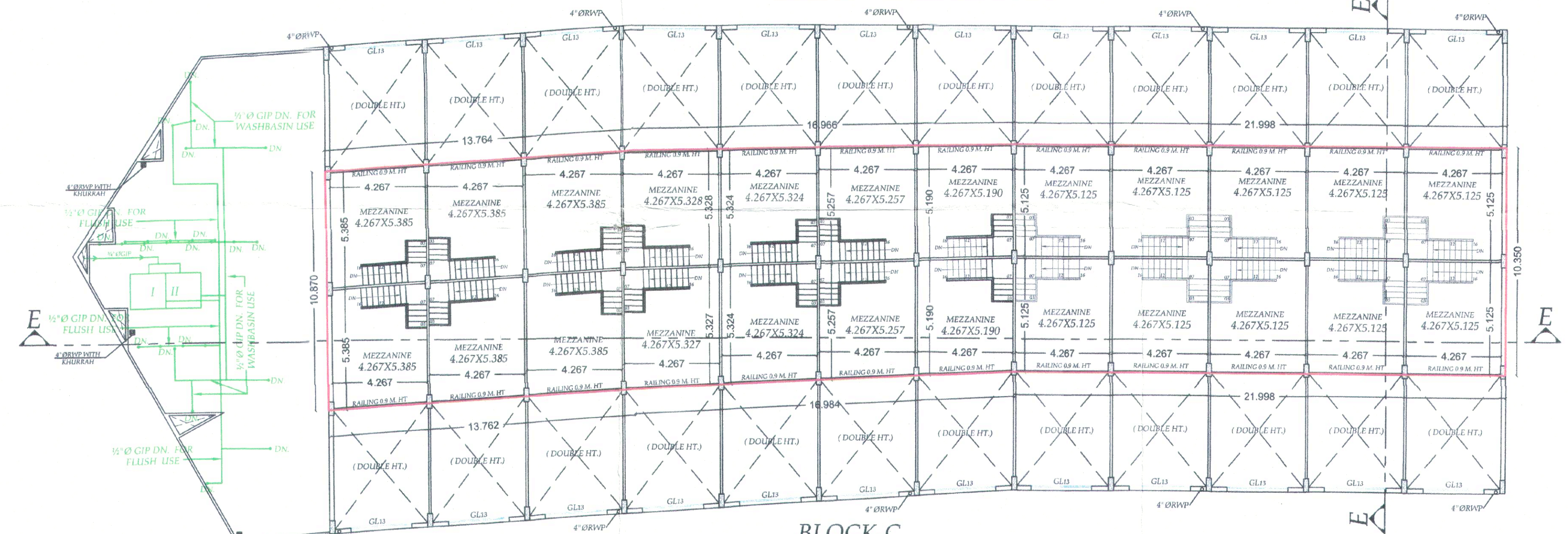

**BLOCK-C  
MEZZANINE FLOOR PLAN**

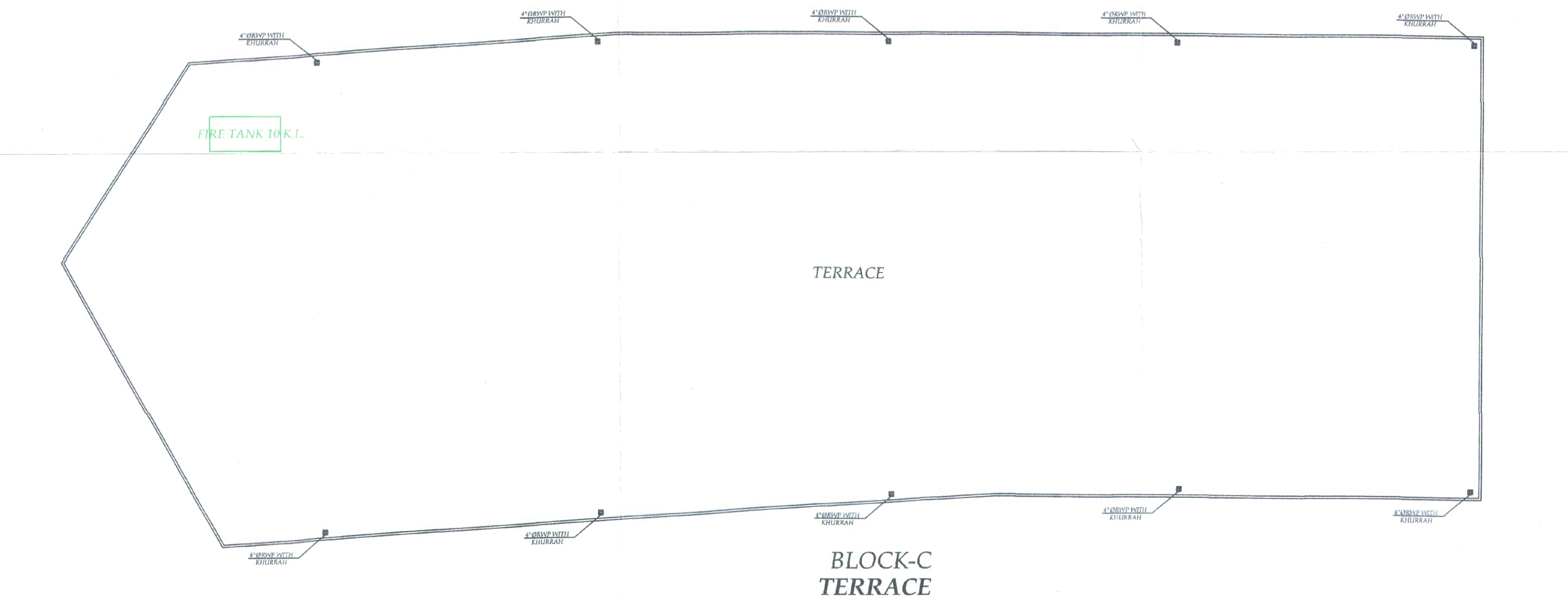

**BLOCK-C  
TERRACE**

AREA CHART OF BLOCK-C		
<b>GROUND FLOOR</b>		
21	19.17X1.18/2	11.310 SQMT.
22	19.17X19.82	379.949 SQMT.
23	5.91X19.82/2	58.568 SQMT.
24	36.10X2.14/2	38.627 SQMT.
25	38.96X21.00	818.160 SQMT.
<b>TOTAL AREA</b>		<b>1306.614 SQMT.</b>
<b>MEZZANINE FLOOR</b>		
26	13.76X10.87	149.571 SQMT.
27	(16.96+16.98)/2X(10.87+10.35)/2	180.051 SQMT.
28	22.00X10.35	227.700 SQMT.
<b>TOTAL AREA</b>		<b>557.322 SQMT.</b>
<b>TOTAL AREA OF BLOCK-C = 1306.614 + 557.322 = 1863.936 SQMT.</b>		

EXISTING & PROPOSED BUILDING PLAN OF  
COMMERCIAL COLONY ( LICENCE No. 54  
OF 2009 DATED 28.08.2009) FOR AERENS  
GOLDSOUK PROJECT (HISAR) PVT. LTD.  
SITUATED AT SECTOR - 25, HISAR.

SCALE :- 1 CM = 200 CM      DRG. No. - 10.

INDEX :-  
EXISTING AREA SHOWN AS =

PROPOSED AREA SHOWN AS =

This is a "PROVISIONAL BUILDING PLAN"  
approved only for the purpose of inviting  
objections from the general public

TO BE READ WITH THIS OFFICE  
MEMO NO.:  
DATED :

**APPLICANT SIGN.**

For Aereus Gold Souk Project (Hisar) Pvt. Ltd.

**ENGINEER**

T.D. ANJIA  
M.E. STRUCTURES  
CHARTERED ENGINEER (F-1094277)  
CTP REGT N.J. T350A  
9810076111 or 10078111  
Email : tdanajia13@gmail.com  
460 HEVAC APARTMENTS, EC-56, GGN-122011

Divyanshu Sheen  
BINAYAK SWAIN  
M. Tech (Structure)  
Structural Engineer, IPR-417A-2023  
Shop No. 2, Gupta Complex, Opp. Huda Office  
First Floor, Sector-14, GGN (HR)

**ARCHITECT**

DTP (HQ)  
Member  
BPAC

Checked and found ok for Public Health  
(Internal) Service only subject to comments in  
in forwarding letter No. 11/S66.....DU.17/11/2024

Superintending Engineer (HQ)  
Chief Engineer-I  
HSVP, Panchkula