

EXISTING & PROPOSED BUILDING PLAN OF  
COMMERCIAL COLONY ( LICENCE No. 54  
OF 2009 DATED 28.08.2009) FOR AERENS  
GOLDSOUK PROJECT (HISAR) PVT. LTD.  
SITUATED AT SECTOR - 25, HISAR.

SCALE :- 1 CM = 200 CM

DRG. No. - 11.

INDEX :-

EXISTING AREA SHOWN AS = 

PROPOSED AREA SHOWN AS = 

This is a "PROVISIONAL BUILDING PLAN"  
approved only for the purpose of inviting  
objections from the general public

Signature of STP(HISAR) Member BPAC  
Signature of STP(HISAR) Mem. Secretary BPAC  
Signature of JE  
Signature of SD  
Signature of PA  
Signature of ATP  
Signature of DTP(HQ)  
Signature of ATP(HQ)

TO BE READ WITH THIS OFFICE  
MEMO NO. :  
DATED :

Parveen Kumar  
J.D.

APPLICANT SIGN.

For Aerens Gold Souk Project (Hisar) Pvt. Ltd.  
  
Authorized Signatory

ENGINEER

  
M. E. STRUCTURES  
CHARTERED ENGINEER (P-1394277)  
CTP REG. NO. 1350A  
Email : tdaneja1905@gmail.com  
460 HEVIA APARTMENTS, SEC-56, GGN-122011

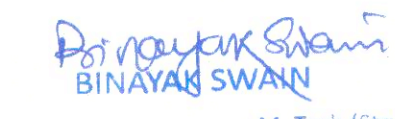
  
BINAYAK SWAIN  
M. Tech (Structural)  
Structural Engineer, TPR-1374-2023  
Shop No. 2, Gurga Complex, Opp. Huda Office  
First Floor, Sector-14, GGN (HR)

ARCHITECT

DDP(HQ)  
Member  
BPAC

Checked and found ok for Public Health  
(Internal Service only subject to comments in  
in forwarding letter No. 11566...D.V. 12/01/2024

Superintending Engineer (HQ)  
for Chief Engineer-I  
HSVP, Panchkula

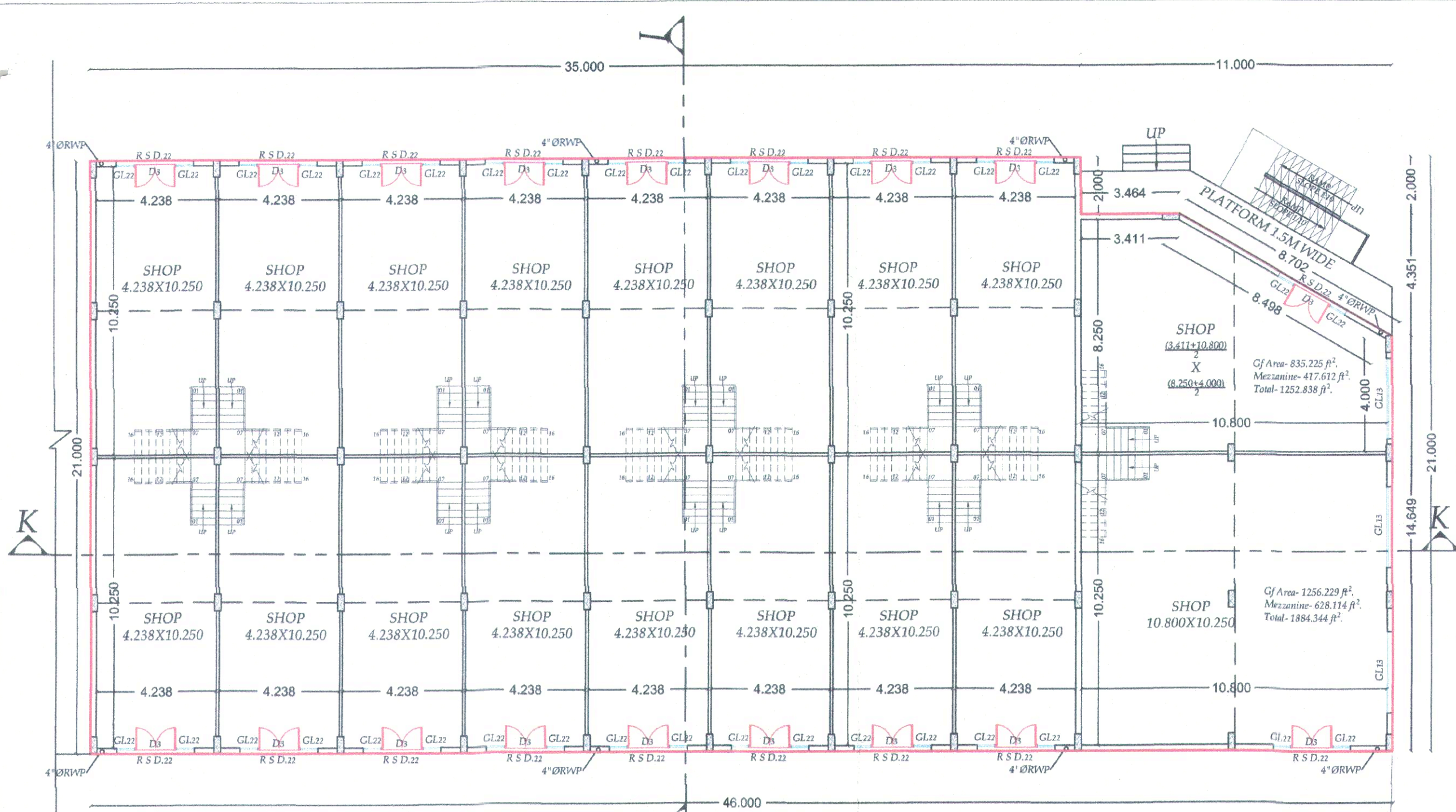

BLOCK-D  
GROUND FLOOR PLAN

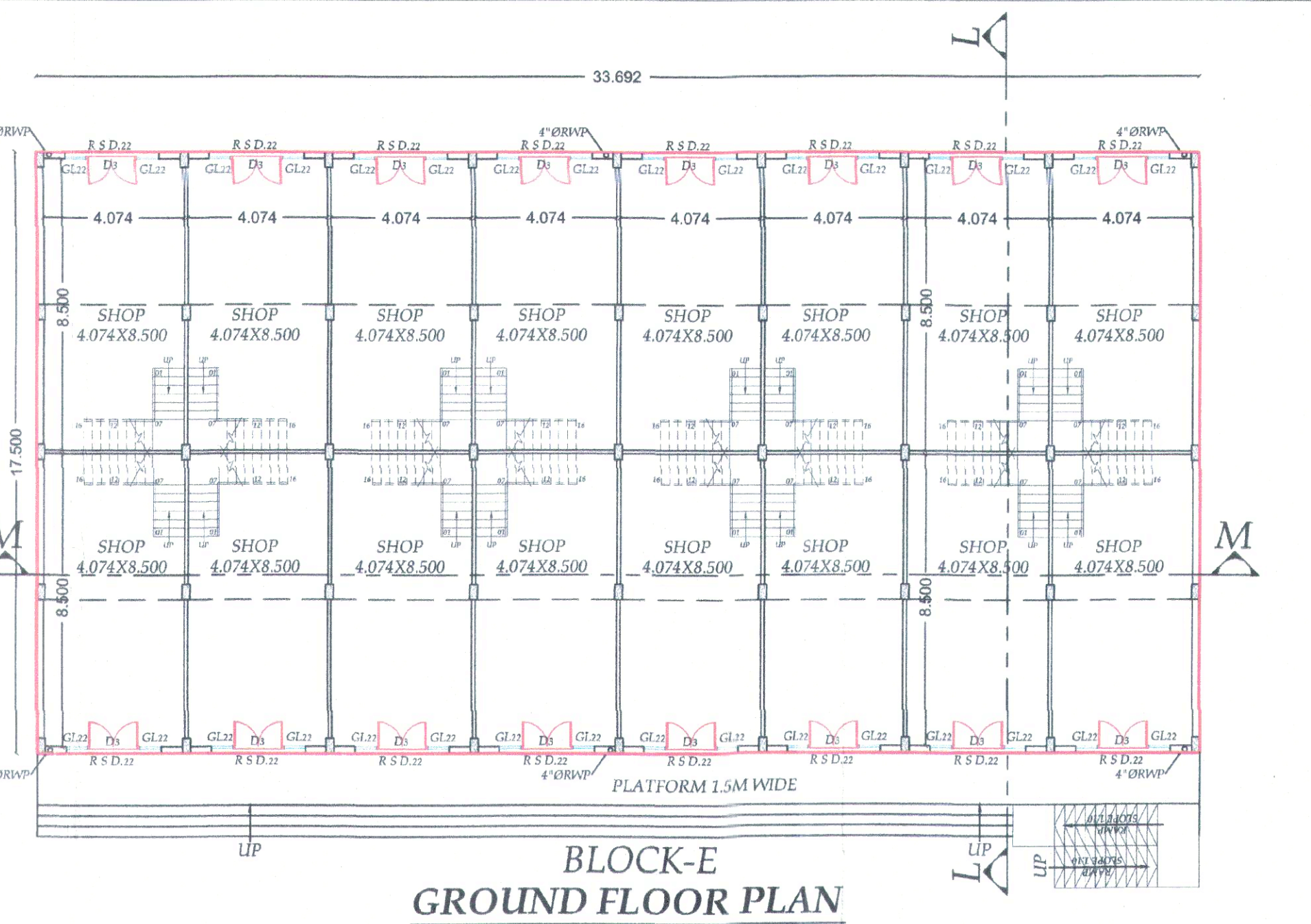

BLOCK-E  
GROUND FLOOR PLAN

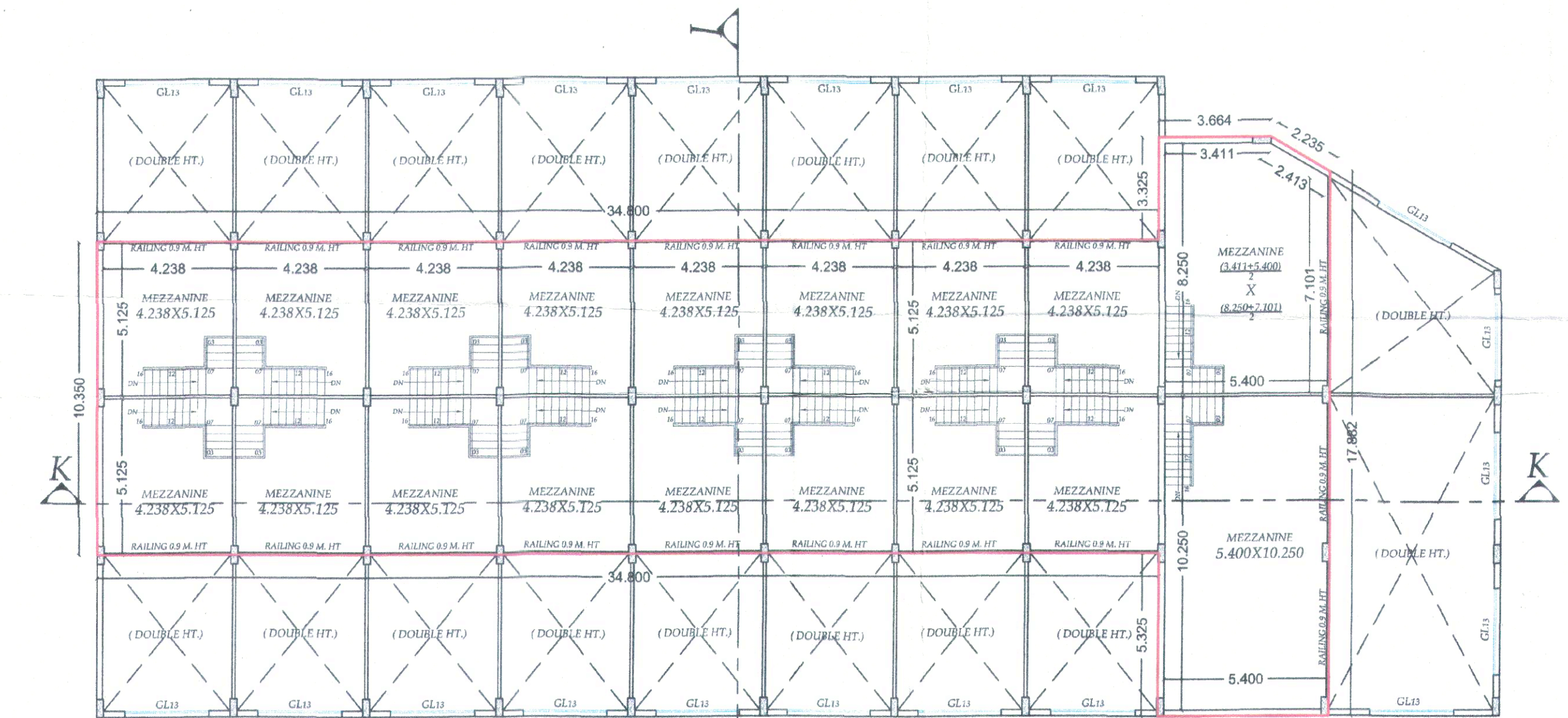

BLOCK-D  
GROUND FLOOR PLAN

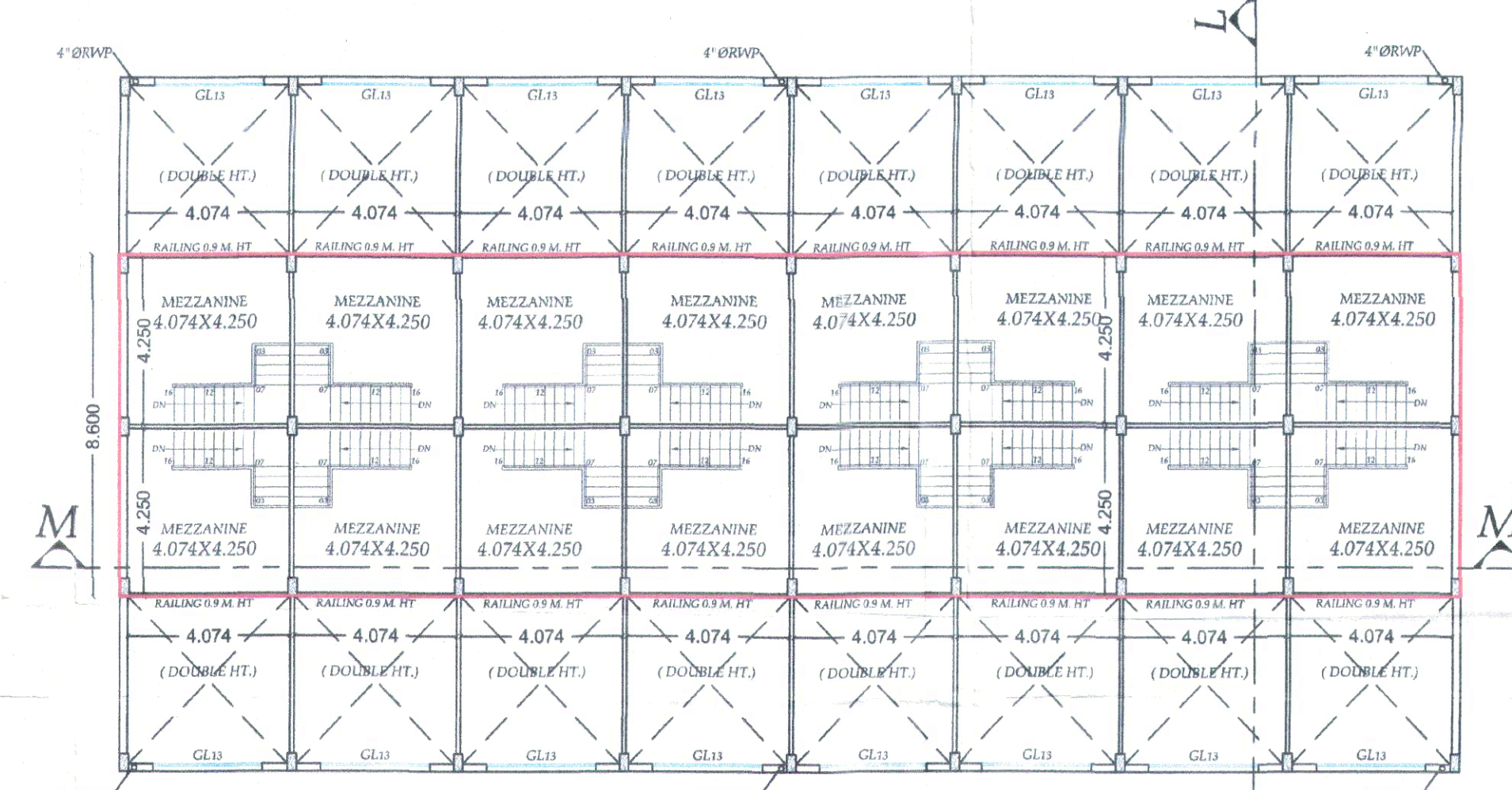

BLOCK-E  
GROUND FLOOR PLAN

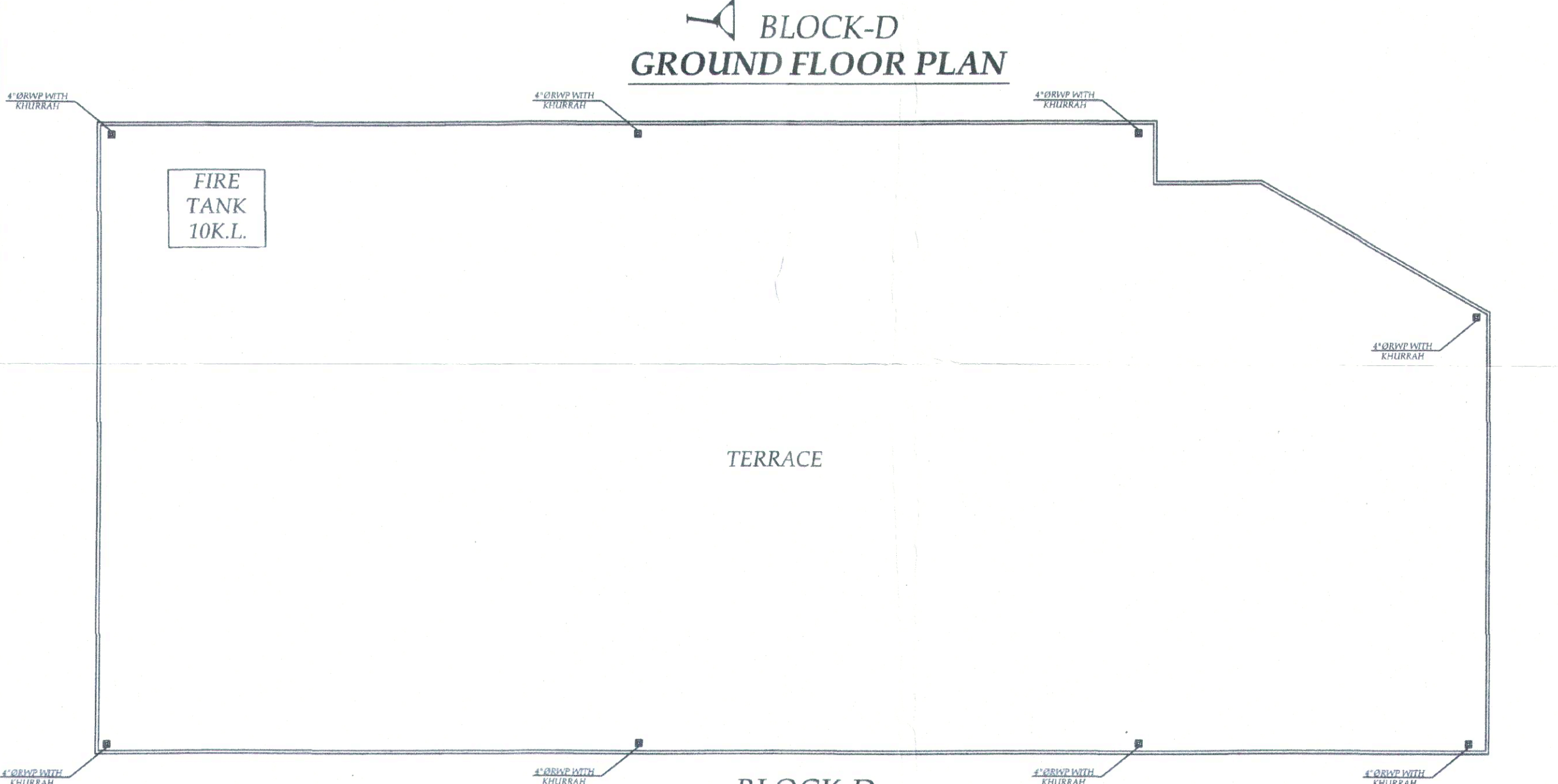

BLOCK-D  
TERRACE

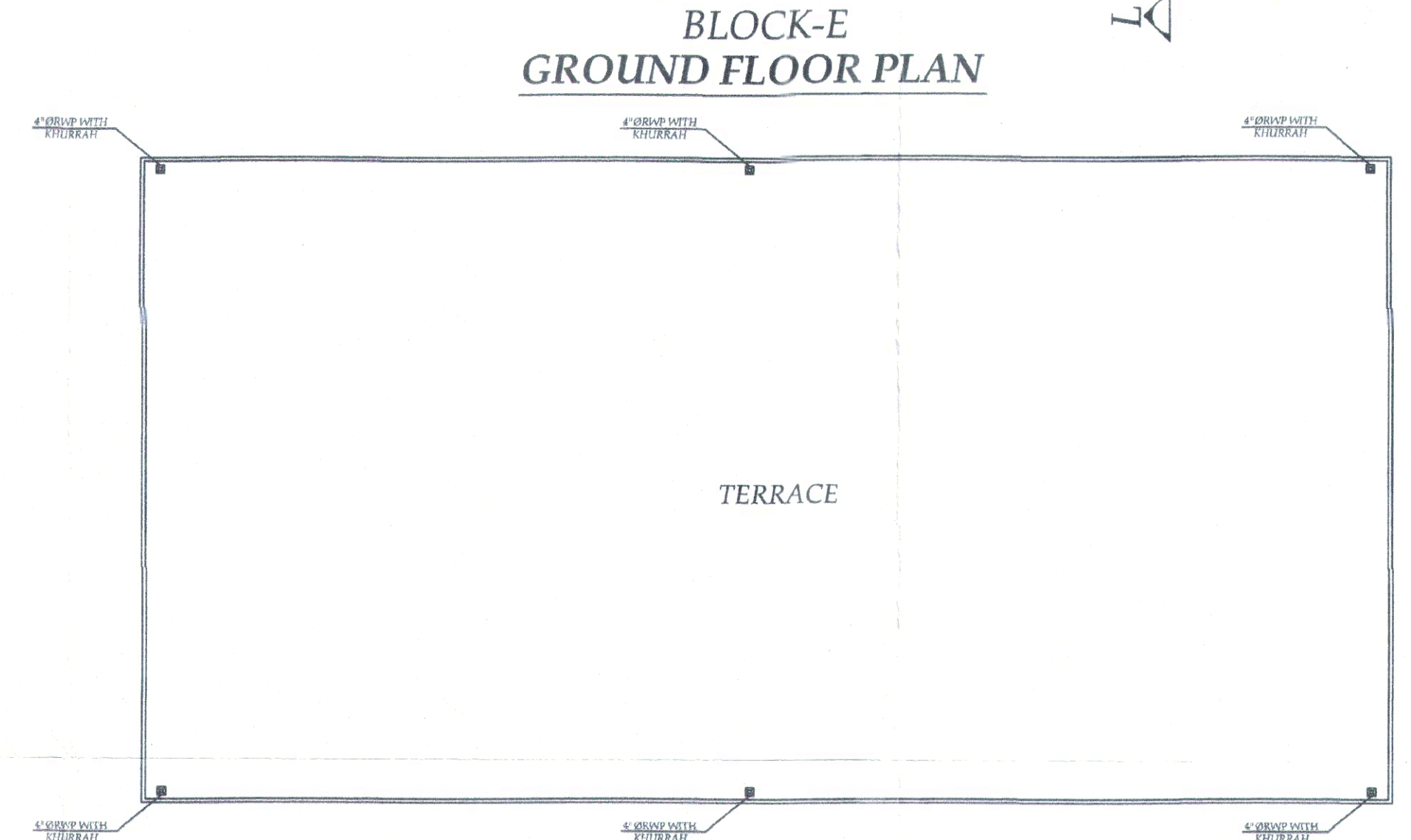

BLOCK-E  
TERRACE

AREA CHART OF BLOCK-D	
<b>GROUND FLOOR</b>	
29	35.00x21.00 = 735.00 SQMT.
30	3.46x19.00 = 65.74 SQMT.
31	7.54x4.352 = 16.399 SQMT.
32	7.54x14.65 = 110.461 SQMT.
<b>TOTAL AREA</b>	
927.600 SQMT.	
<b>MEZZANINE FLOOR</b>	
33	34.80x10.35 = 360.180 SQMT.
34	3.66x19.00 = 69.540 SQMT.
35	1.94x11.122 = 1.086 SQMT.
36	1.94x17.88 = 34.687 SQMT.
<b>TOTAL AREA</b>	
465.493 SQMT.	
<b>TOTAL AREA OF BLOCK-D =</b>	
927.600 + 465.493 = 1393.093 SQMT.	

AREA CHART OF BLOCK-E	
<b>GROUND FLOOR</b>	
37	33.69x17.50 = 589.575 SQMT.
<b>MEZZANINE FLOOR</b>	
38	33.69x8.60 = 289.734 SQMT.
<b>TOTAL AREA OF BLOCK-E =</b>	
589.575+289.734 = 879.309 SQMT.	