

EXISTING & PROPOSED BUILDING PLAN OF
COMMERCIAL COLONY (LICENCE No. 54
OF 2009 DATED 28.08.2009) FOR AERENS
GOLDSOUK PROJECT (HISAR) PVT. LTD.
SITUATED AT SECTOR - 25, HISAR.

SCALE :- 1 CM = 200 CM

DRG. No. - 12.

INDEX :-

EXISTING AREA SHOWN AS = 

PROPOSED AREA SHOWN AS = 

This is a "PROVISIONAL BUILDING PLAN" approved only for the purpose of inviting objections from the general public.

Architect (HQ) STR HISAR Member IMC
Secretary BPAC
DTP (HQ) ATP (HQ)

TO BE READ WITH THIS OFFICE
NO. NO.:
DATED:

Parveen Kumar J.D.

AREA CHART OF BLOCK-F		
GROUND FLOOR		
01	20.50 X 28.79	590.195 SQMT.
02	13.63 X 5.30	72.239 SQMT.
04	15.74 X 2.97	46.747 SQMT.
05	5.49 X 30.52	167.554 SQMT.
06	1/2 X 5.49 X 3.57	9.799 SQMT.
TOTAL AREA		886.534 SQMT.
FIRST FLOOR		
07	20.50 X 28.79	590.195 SQMT.
08	19.12 X 5.30	101.336 SQMT.
09	15.95 X 2.97	47.371 SQMT.
10	5.49 X 25.22	138.457 SQMT.
11	1/2 X 5.49 X 3.57	9.799 SQMT.
TOTAL AREA		887.158 SQMT.
MUMTY		
12	10.92 X 14.25	155.61 SQMT.
13	19.12 X 5.60	107.072 SQMT.
14	15.95 X 2.97	47.371 SQMT.
16	2.03 X 2.97	6.029 SQMT.
TOTAL AREA		35.149 SQMT.
TOTAL AREA OF BLOCK-F = 886.534 + 887.158 + 310.053 + 35.149 = 2118.894 SQMT.		

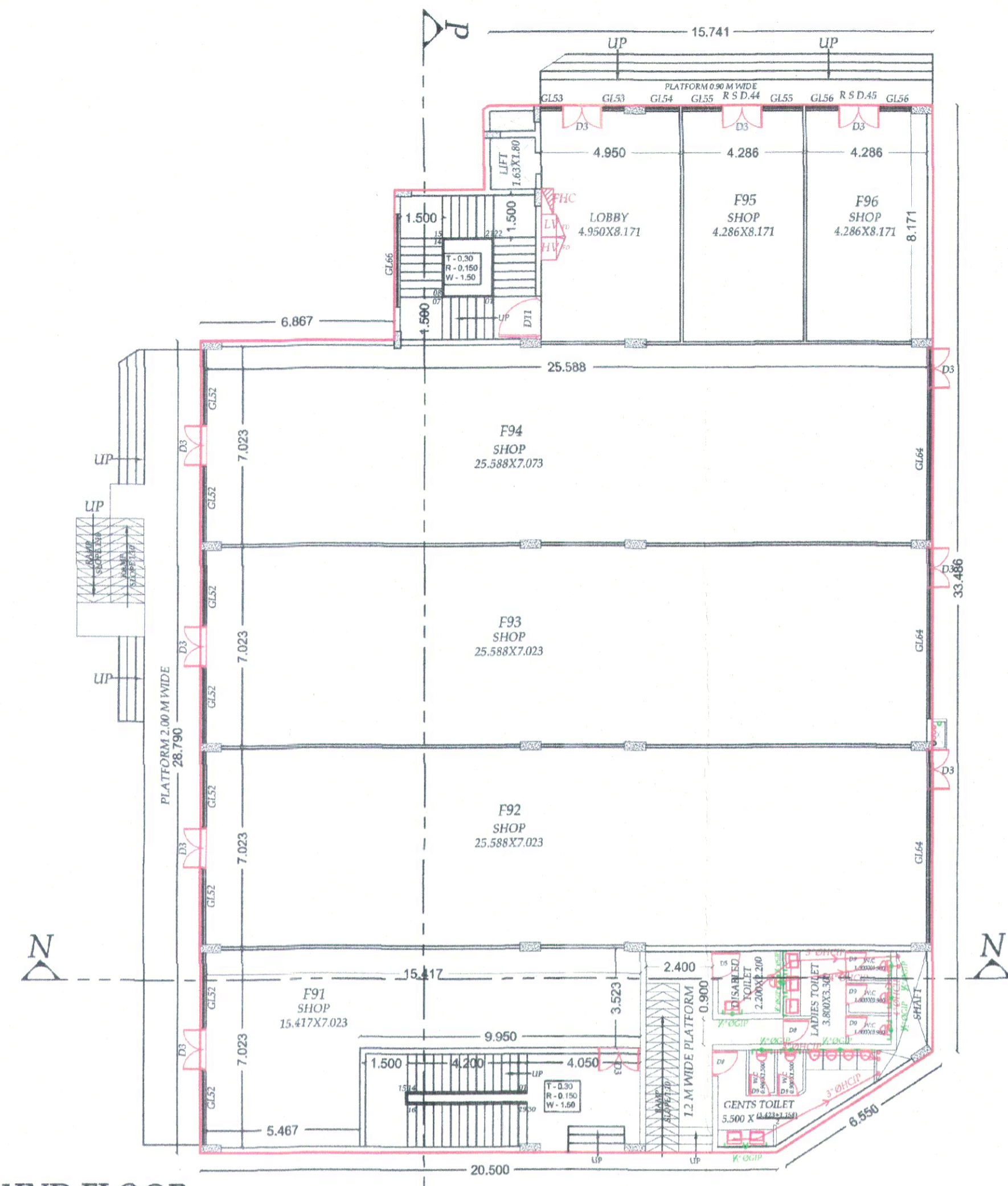

GROUND FLOOR PLAN- BLOCK F

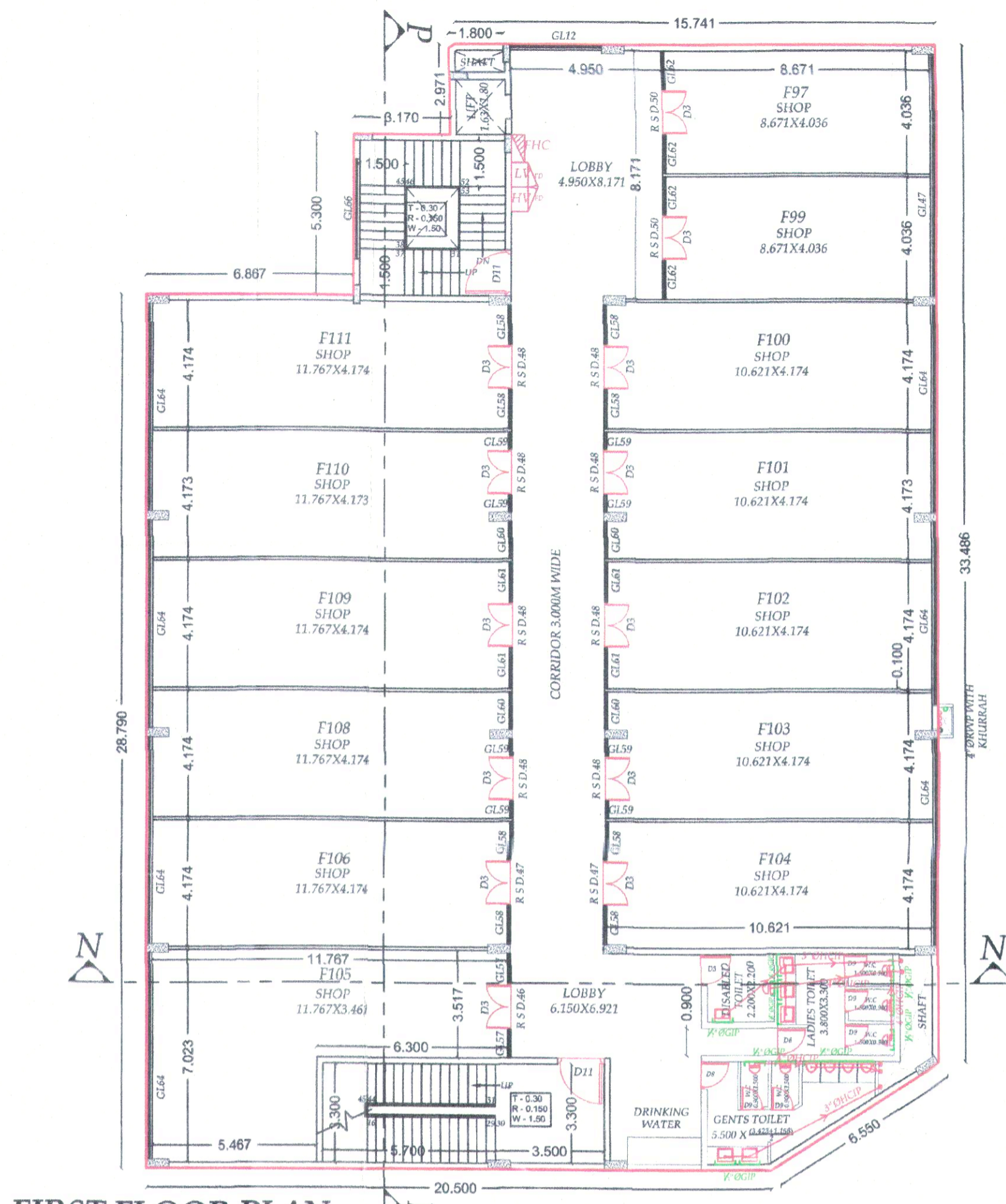

FIRST FLOOR PLAN- BLOCK F

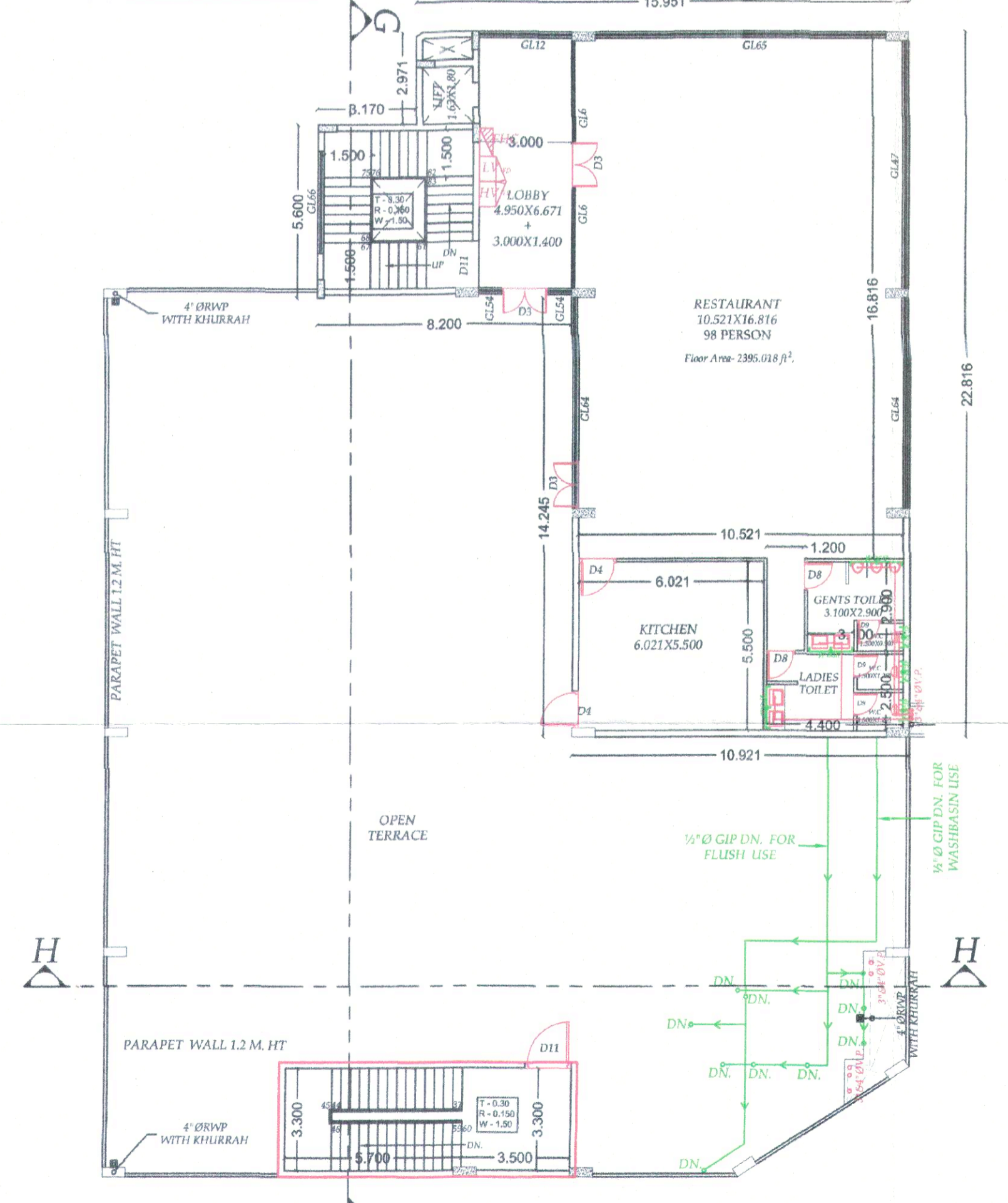

SECOND FLOOR PLAN- BLOCK F

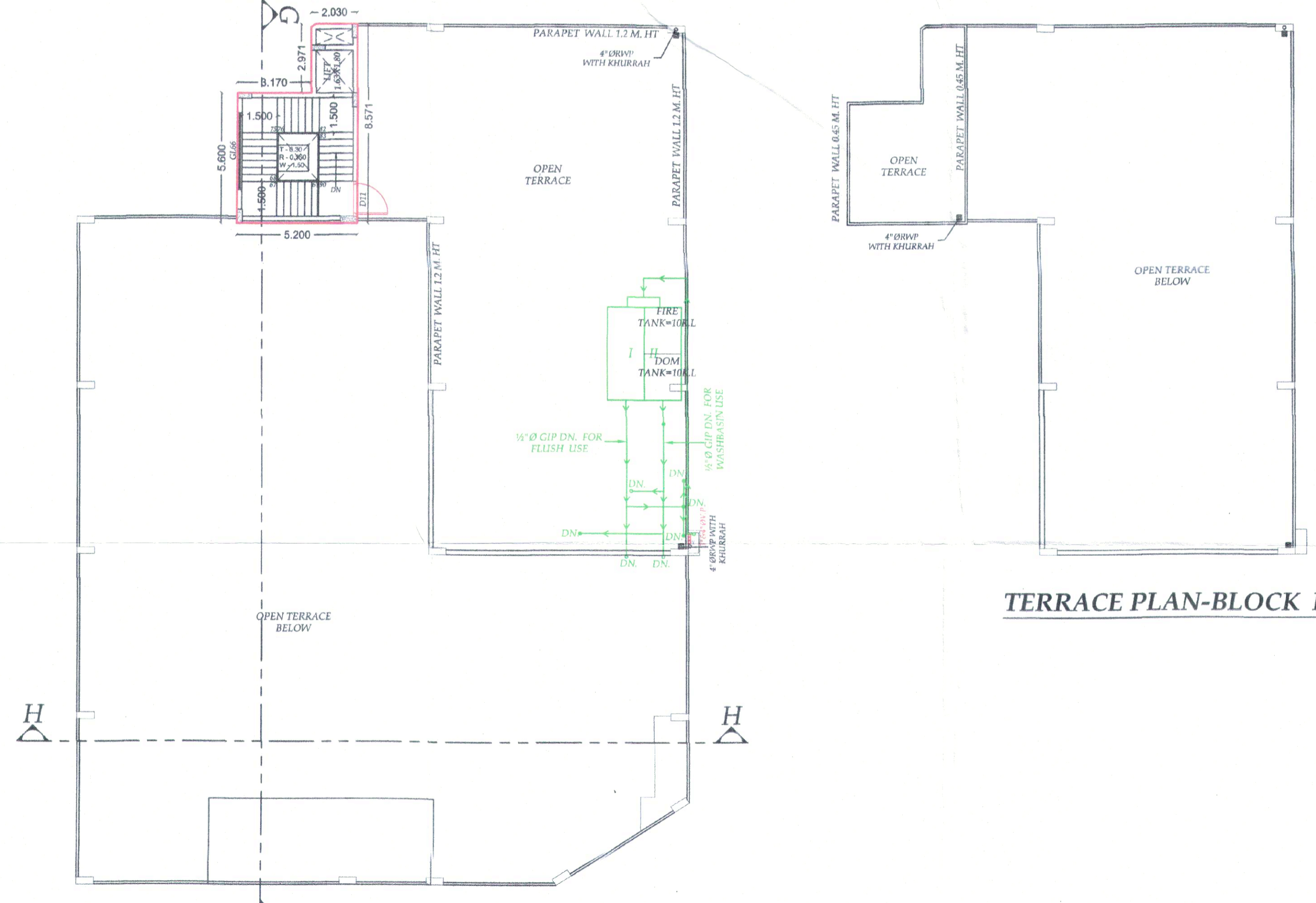

TERRACE & MUMTY PLAN - BLOCK F

STELL WATER TANK
CAPACITY 600 GLN. EACH
I FOR FLUSH & URINAL USE ONLY
II FOR WASHBASIN & DRINKING USE ONLY

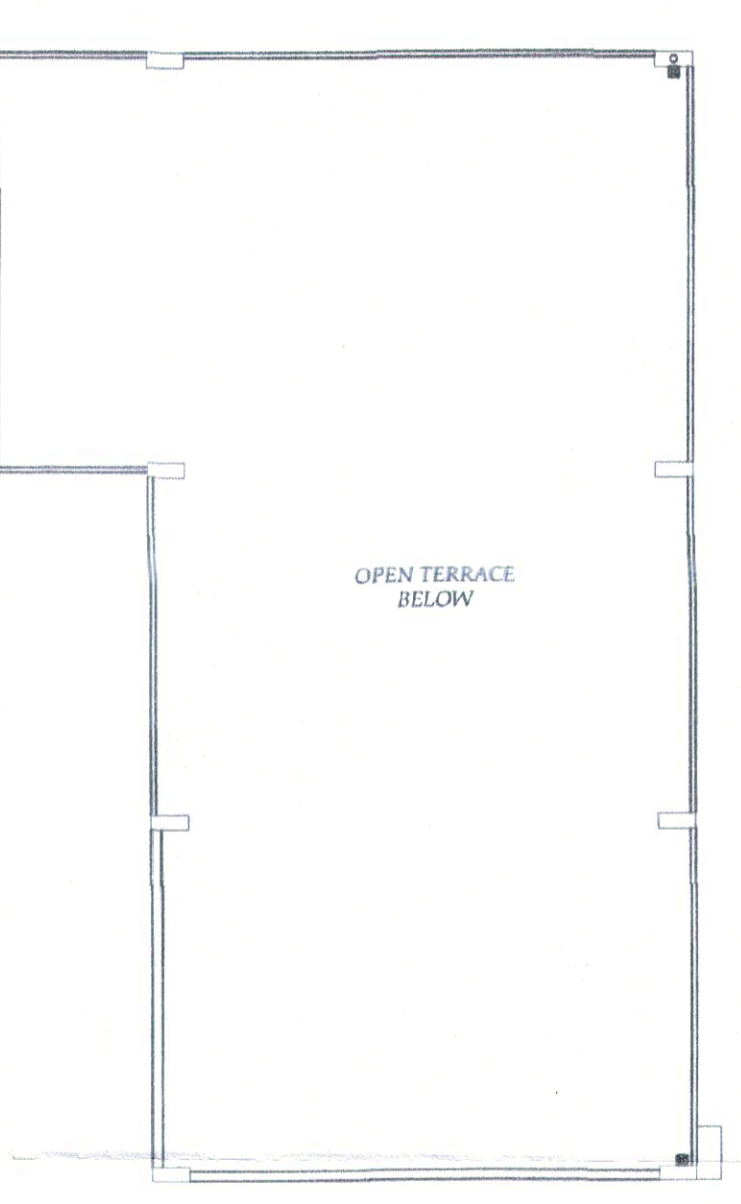

TERRACE PLAN-BLOCK F

APPLICANT SIGN.

For Aarens Gold Souk Project (Hisar) Pvt. Ltd.
Authorised Signatory

ENGINEER

T.D. ANIL
M.E. STRUCTURES
CHARTERED ENGINEER (F-1094277)
CTP REG. NO. 1350A
38/10076/111/98/1/78/11
Email: 1094277@rediffmail.com
463 HEV/O APARTMENTS, SE-2, GGN-122011

M. Tech (Structure)
Structural Engineer, IPR-417A-2023
Shop No. 2, Gupta Complex, Opp. Huda Office
First Floor, Sector-14, GGN (HR.)

ARCHITECT

DDP (HQ) Member BPAC

Checked and found ok for Public Health (Internal) & fire only subject to comments in forwarding letter No. 11566 (DU/2/01) 2/22/21

Superintending Engineer (HQ) for Chief Engineer-I HSPV, Panchkula